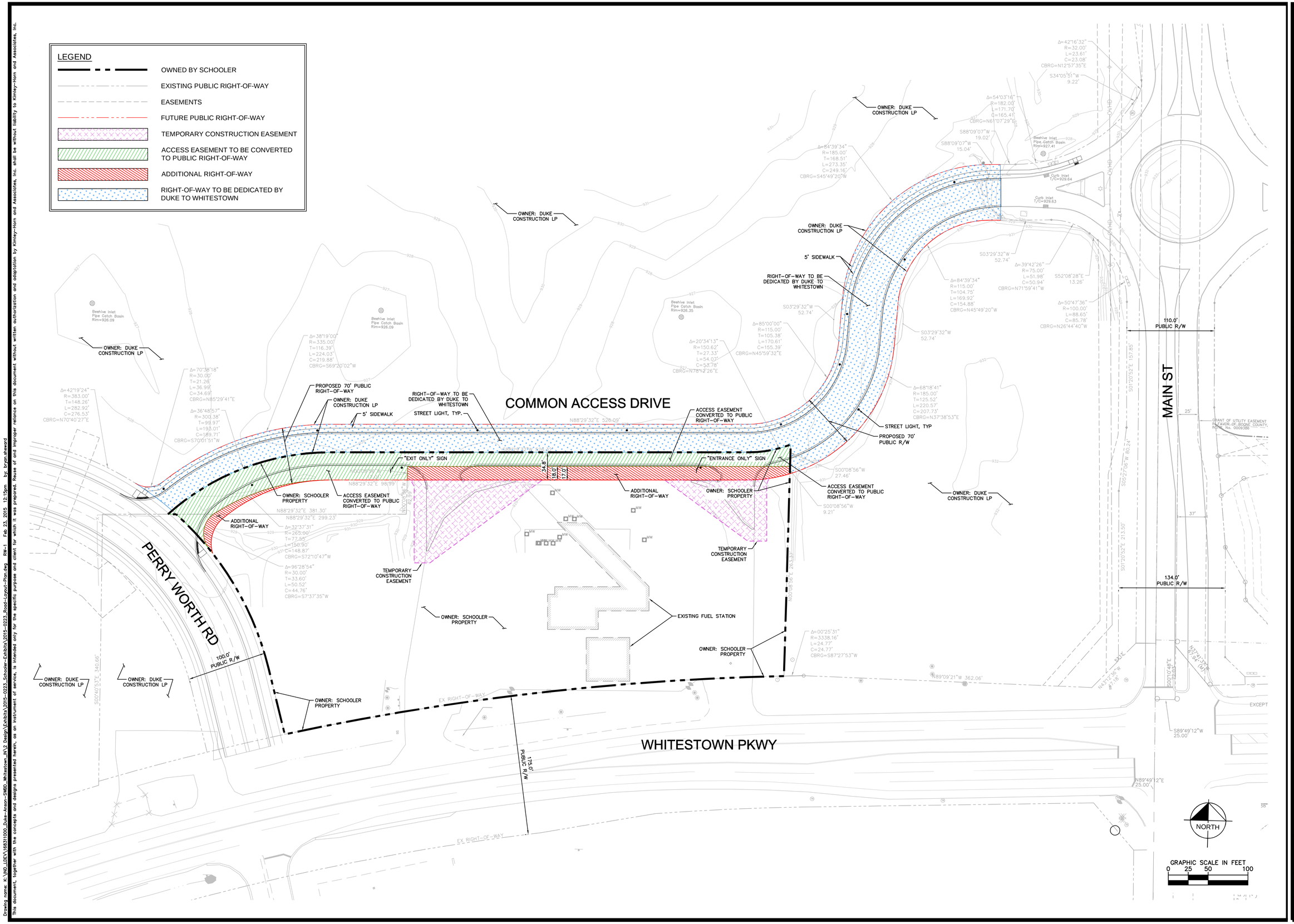

Drawing name: K:\IND_LDEV\168311000_Duke-Anson-SWEA_Whitestown_IN\2 Design\Exhibits\2015-0223_Schooler-Exhibits\2015-0223_Road-Layout-Plan.dwg RW-1 Feb 23, 2015 12:15pm by: bryan.thieverd

This document, together with the concepts and designs presented herein, as an instrument of service, is intended only for the specific purpose and client for which it was prepared. Reuse of and improper reliance on this document without written authorization and adaptation by Kimley-Horn and Associates, Inc. shall be without liability to Kimley-Horn and Associates, Inc.

Kimley»Horn
600 E. 96TH STREET, SUITE 460,
INDIANAPOLIS, IN 46240
PHONE: 317-218-9560
WWW.KIMLEY-HORN.COM

© 2014 KIMLEY-HORN AND ASSOCIATES, INC.

Revisions:

Scale: 1" = 50'
Date: 02.23.2015
Drawn By: BAS
Checked By: JDT

ANSON

COMMON ACCESS DRIVE

600 E. 96TH ST., SUITE 100
INDIANAPOLIS, IN 46240
(317) 808-6000

DukeREALTY
RELIABLE. ANSWERS.

EASEMENT EXHIBIT

Certified By:

Drawing Number:
RW-1
Of Sheets

Duke Job Number:
ANSSWA-001

A/E Job Number:
168311000